MISERERE

Pour solistes, choeur, ensemble et orgue

(1989, rev. 1992)

Arvo Pärt (1935)

versus III

(♩ = 84)

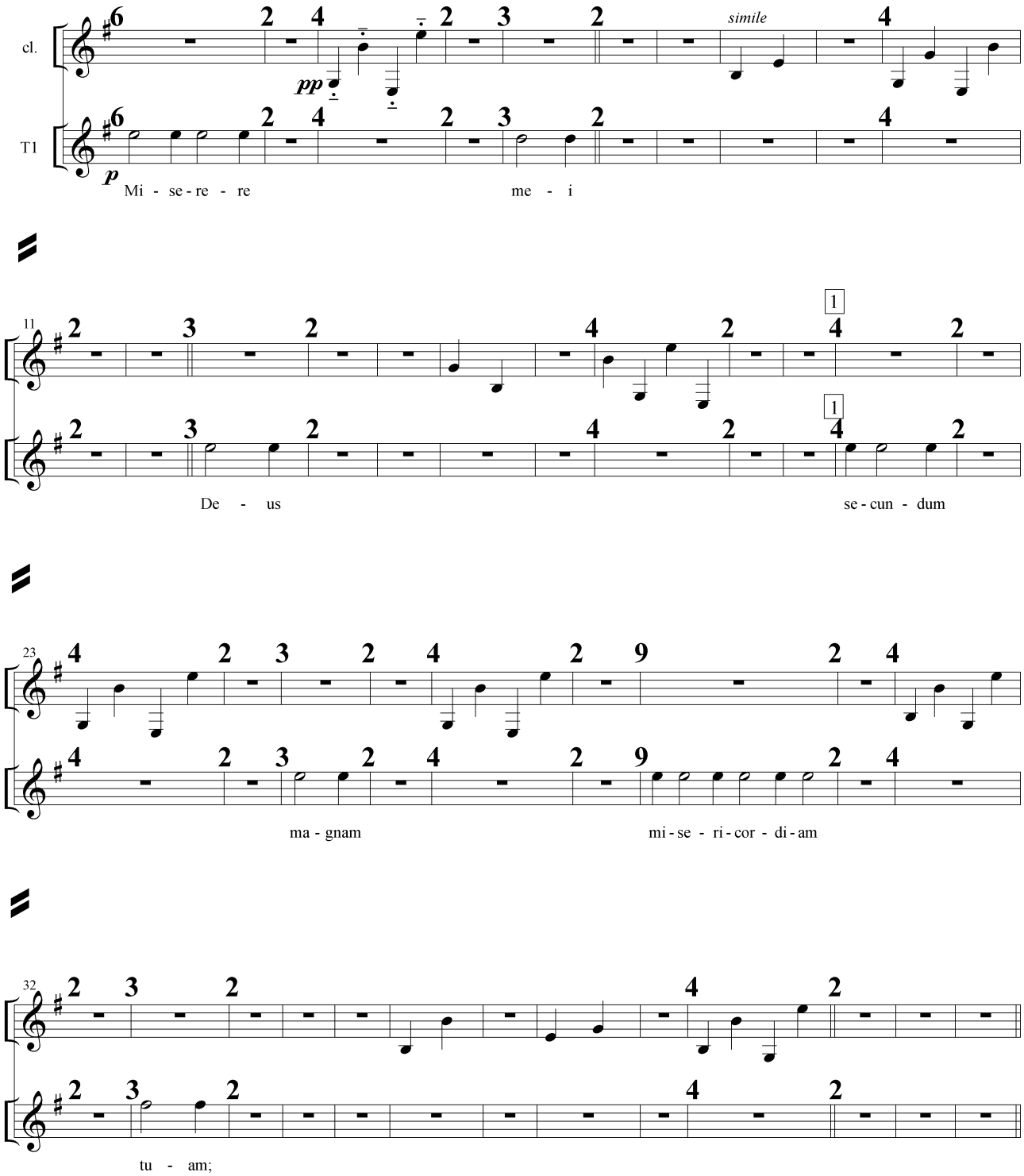

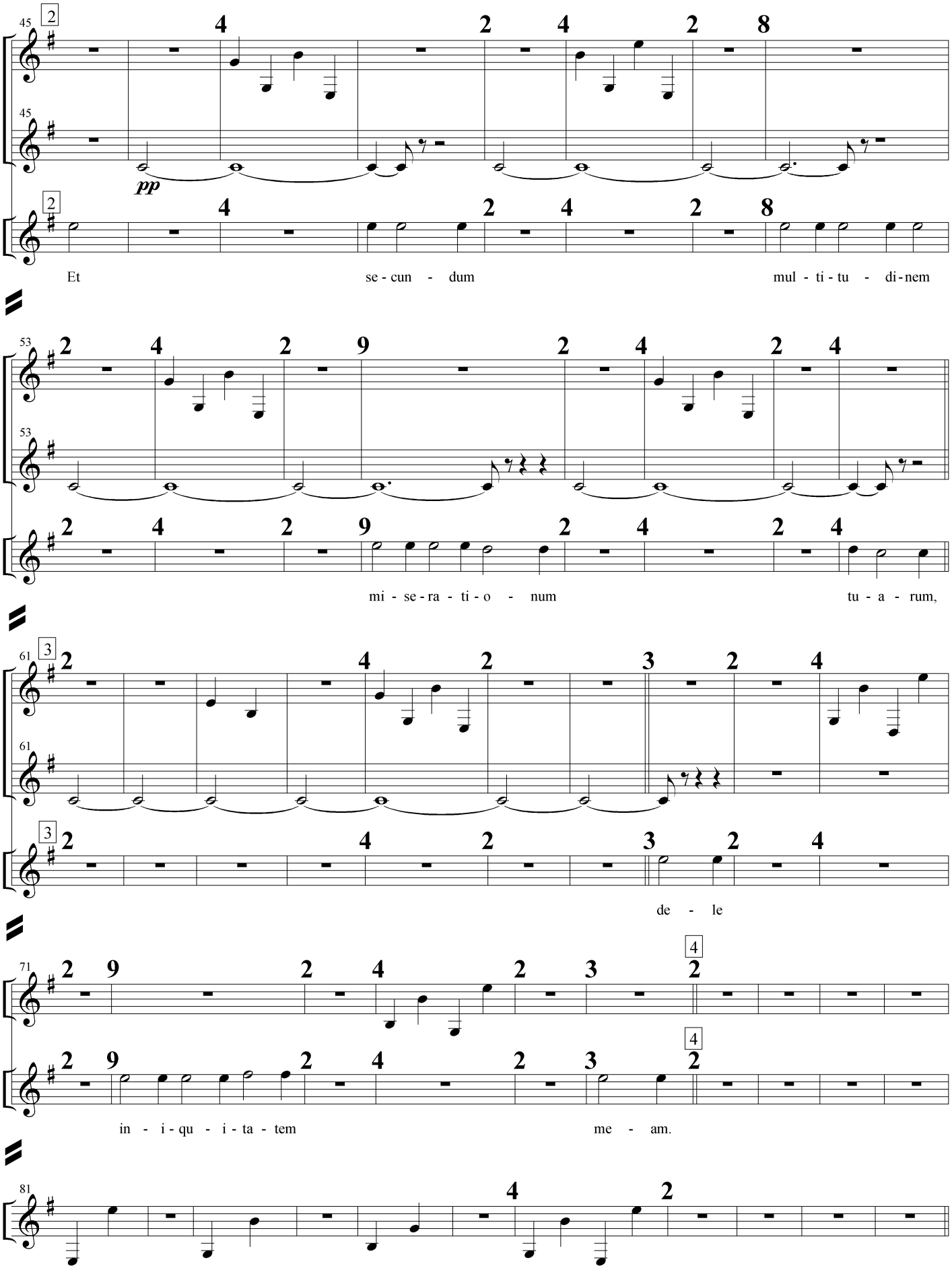
pp
Et se - cun - dum mul - ti - tu - di - nem
mi - se - ra - ti - o - num tu - a - rum,
de - le
in - i - qu - i - ta - tem me - am.

versus IV

(♩ = 88)

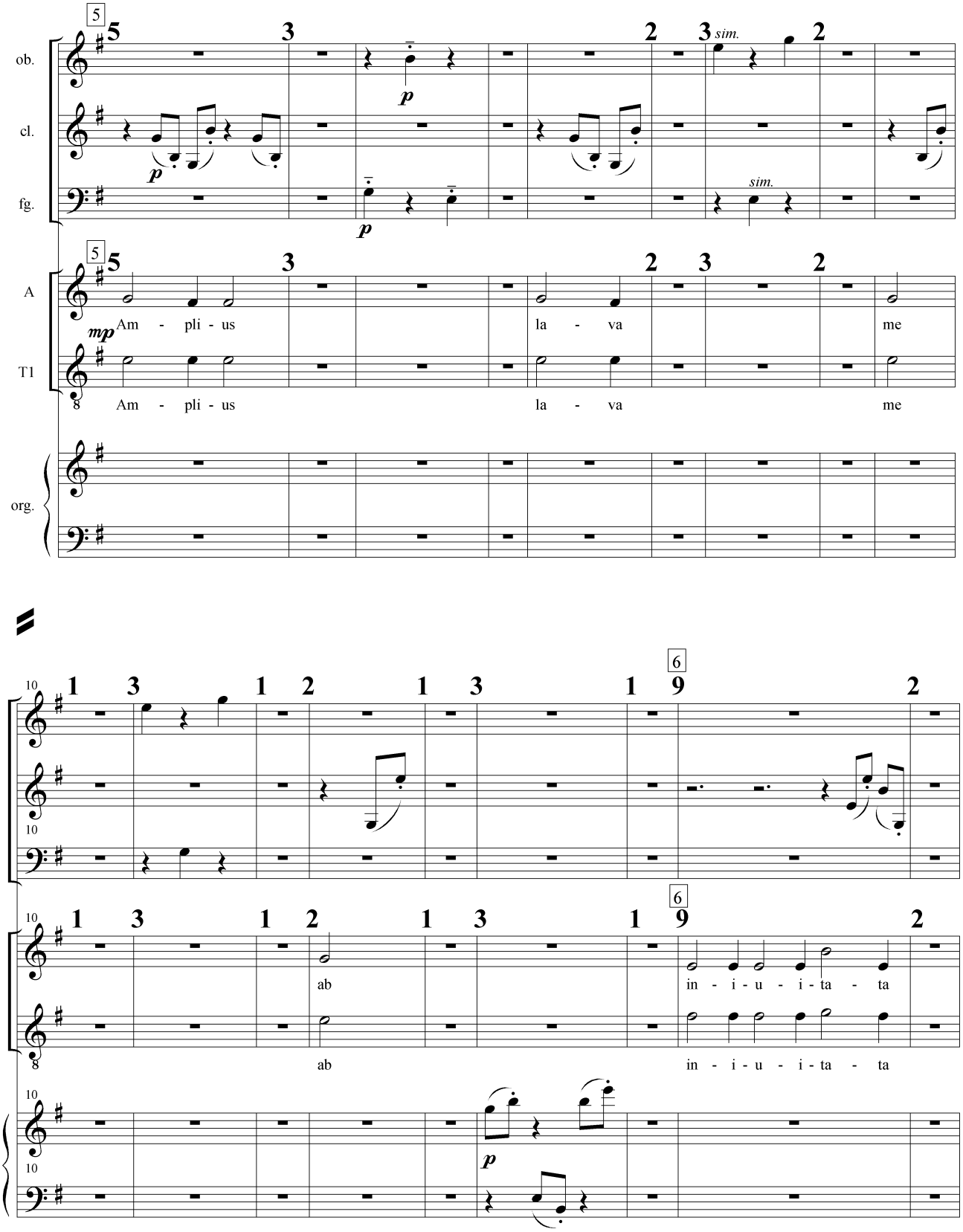
ob.
cl.
fg.
A
T1
org.
sim.
Am - pli - us la - va me
Am - pli - us la - va me
ab in - i - u - i - ta - ta
ab in - i - u - i - ta - ta

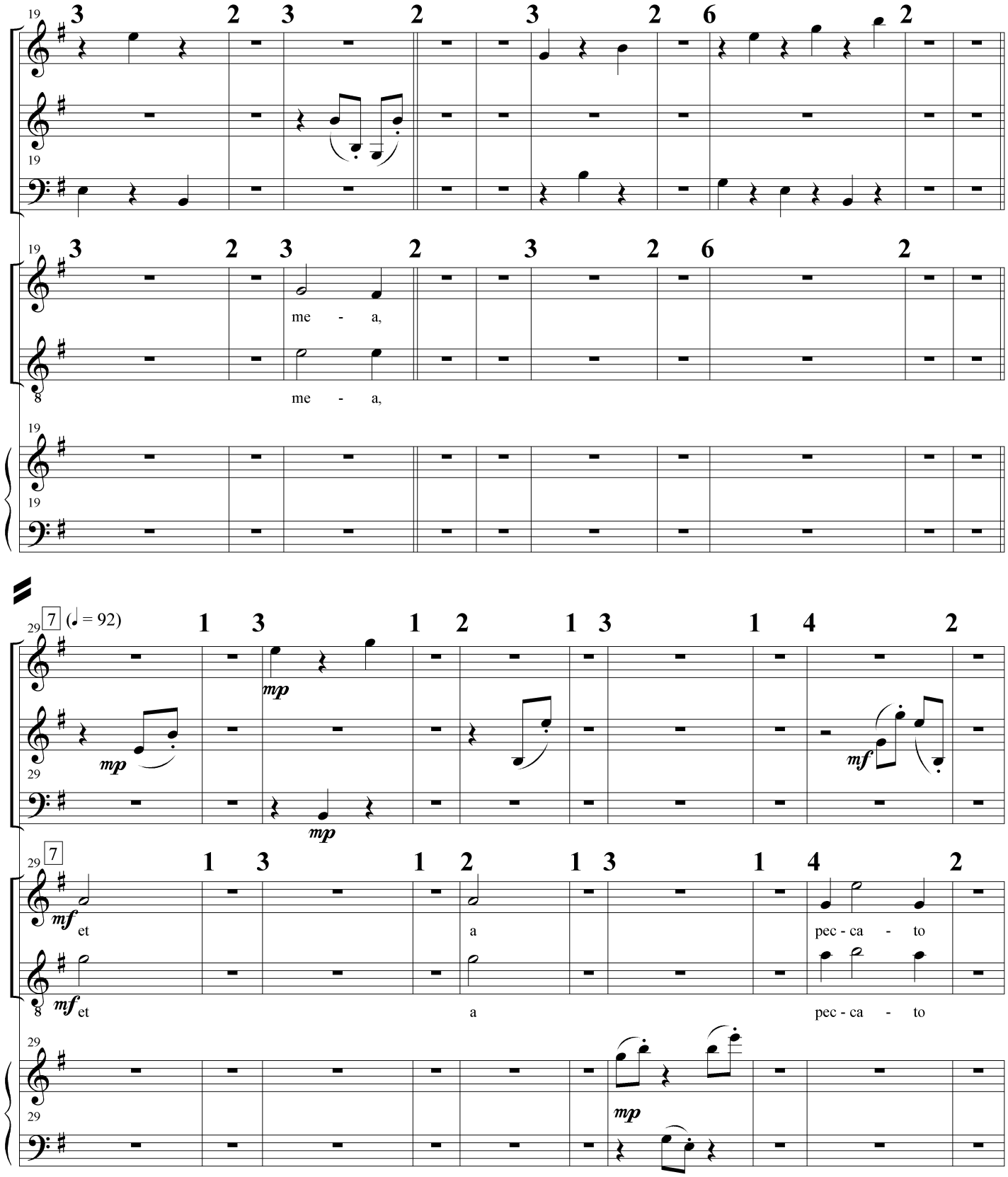
me - a,
me - a,
7 (♩ = 92)
mp
mf
et
a
pec - ca - to
et
a
pec - ca - to

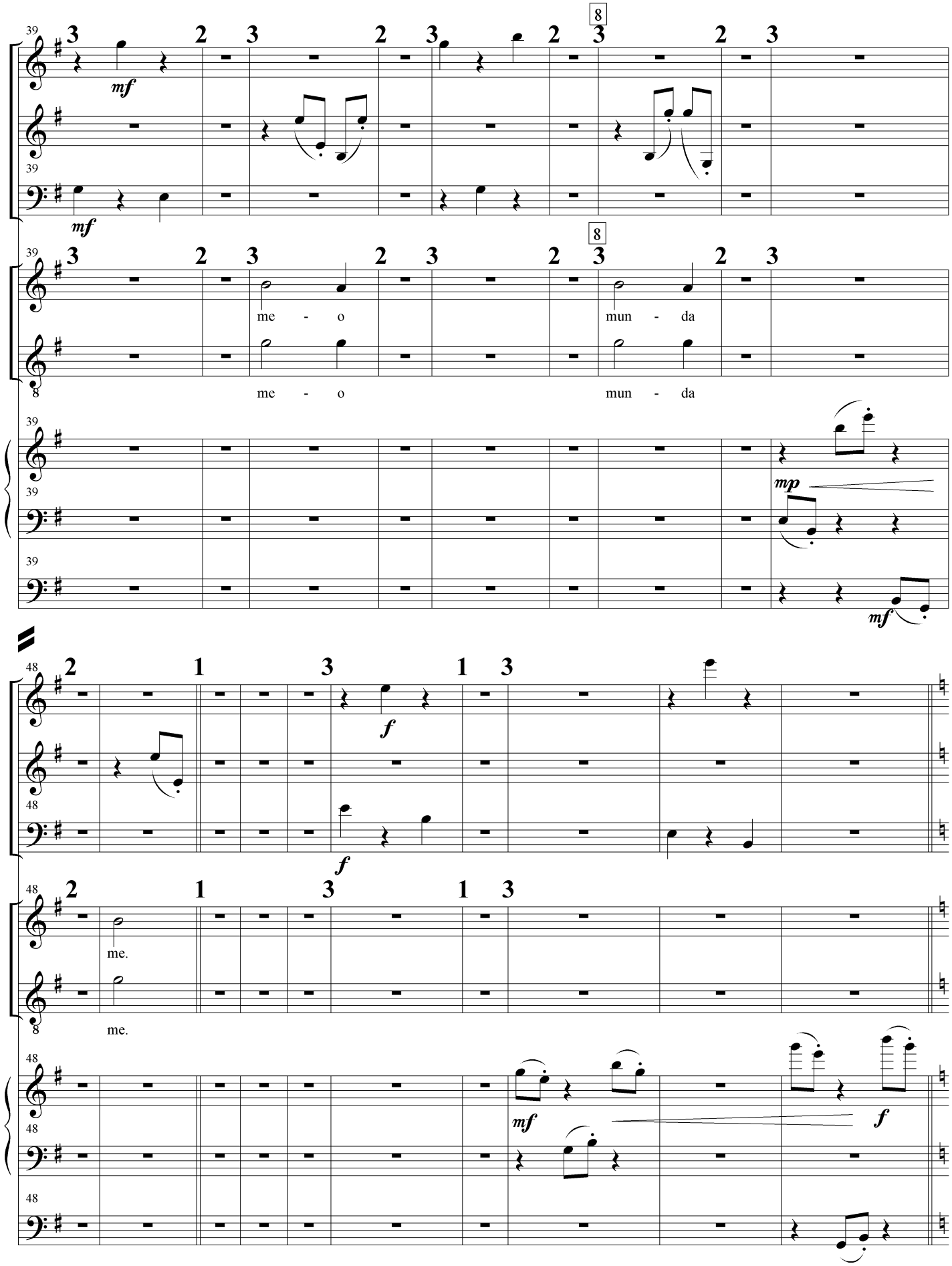
39
mf
me - o
mun - da
mp
mf
48
f
me.
mf
f

versus V

(♩ = 88)

9

timp.

9 *ppp*

T1 *mf* Quo - ni - am in - i - qui - ta - tem me - am

T2 *mf* Quo - ni - am in - i - qui - ta - tem me - am

B *mf* Quo - ni - am in - i - qui - ta - tem me - am

[org.:col soli ad ib.]

5

5 *mf* pec - ca - tum

5 *mf* et pec - ca - tum

5 e - go co - gno - sco, et me - um

5 e - go co - gno - sco,

5 e - go co - gno - sco, et pec - ca - tum me - um

9

4

9 *cresc. poco a poco* - - - - - - - - *f* *mp* *ff*

9 con - tra est

9 me - um con - tra me est sem - per.

9 me sem - per.

9 sem - per.

9 con - tra me est sem - per.

dies irae

(𝅗𝅥 = 84)

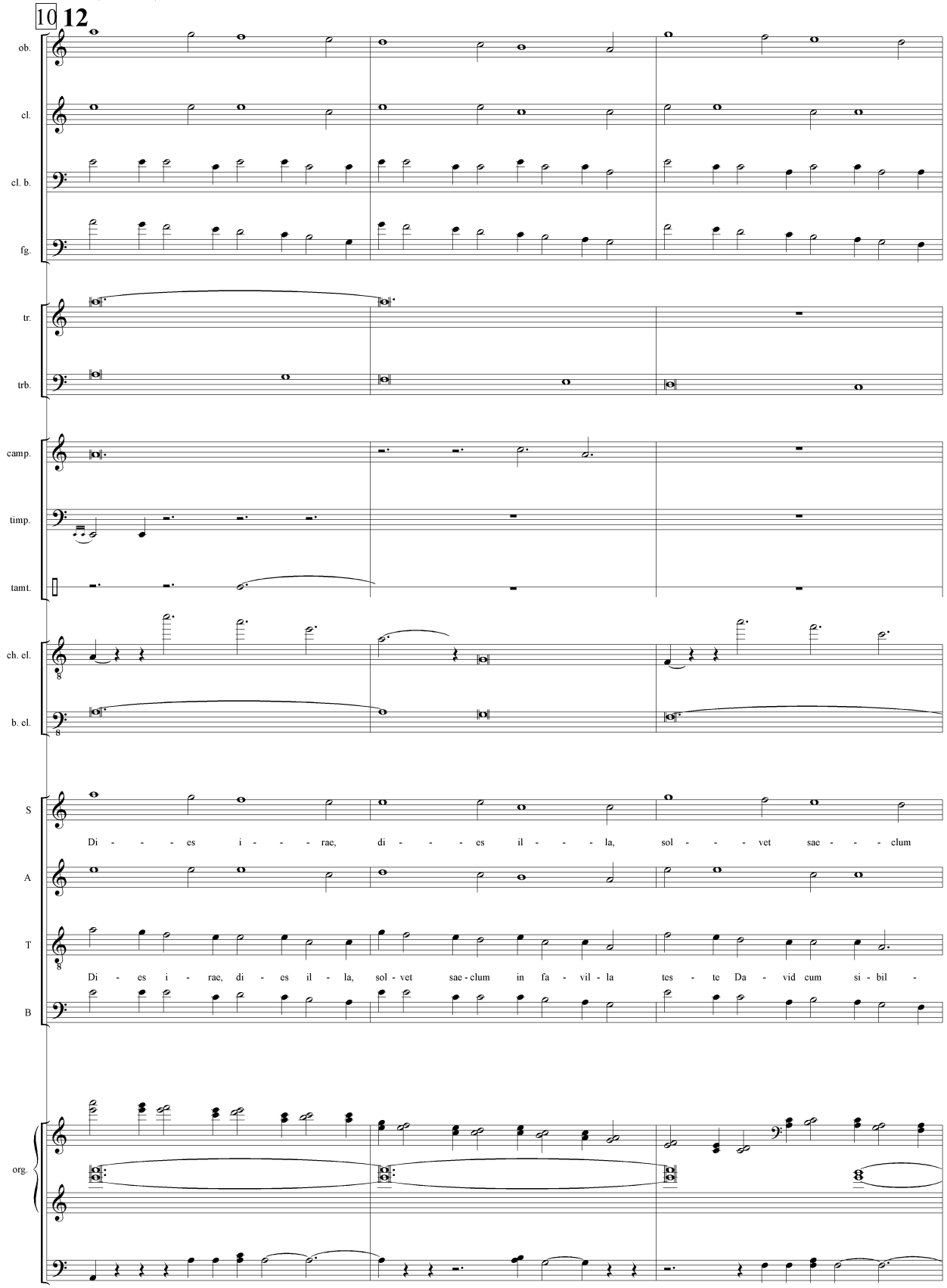
10
12
ob.
cl.
cl. b.
fg.
tr.
trb.
camp.
timp.
tamt.
ch. cl.
b. cl.
S
Di - - - es i - - - rae, di - - - es il - - - la, sol - - - vet sae - - - clum
A
T
Di - es i - rae, di - es il - la, sol - vet sae - clum in fa - vil - la tes - te Da - vid cum si - bil -
B
org.

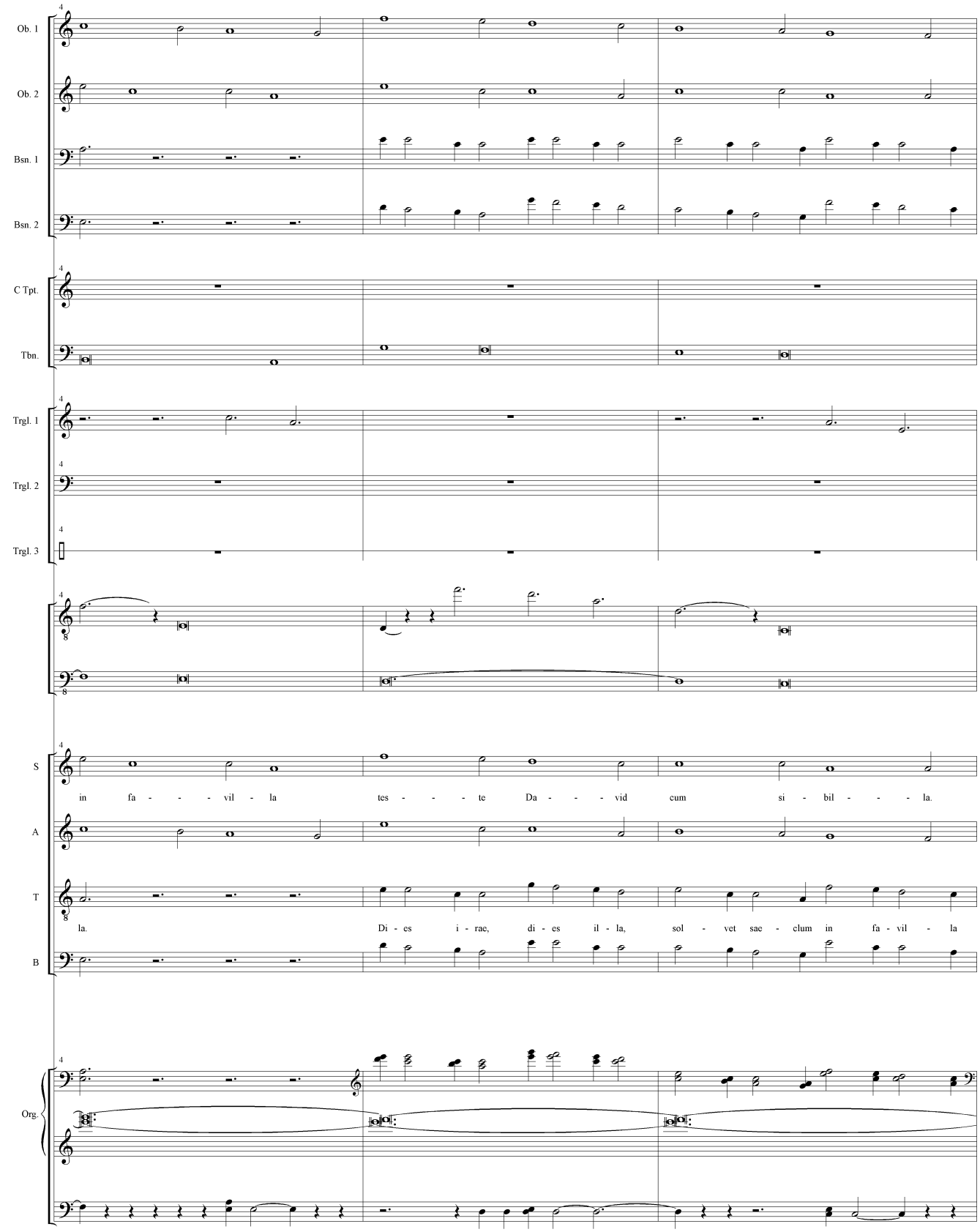
Ob. 1
Ob. 2
Bsn. 1
Bsn. 2
C Tpt.
Tbn.
Trgl. 1
Trgl. 2
Trgl. 3
S
in fa - - - vil - la tes - - - te Da - - - vid cum si - bil - - - la.
A
T
la. Di - es i - rae, di - es il - la, sol - vet sae - clum in fa - vil - la
B
Org.

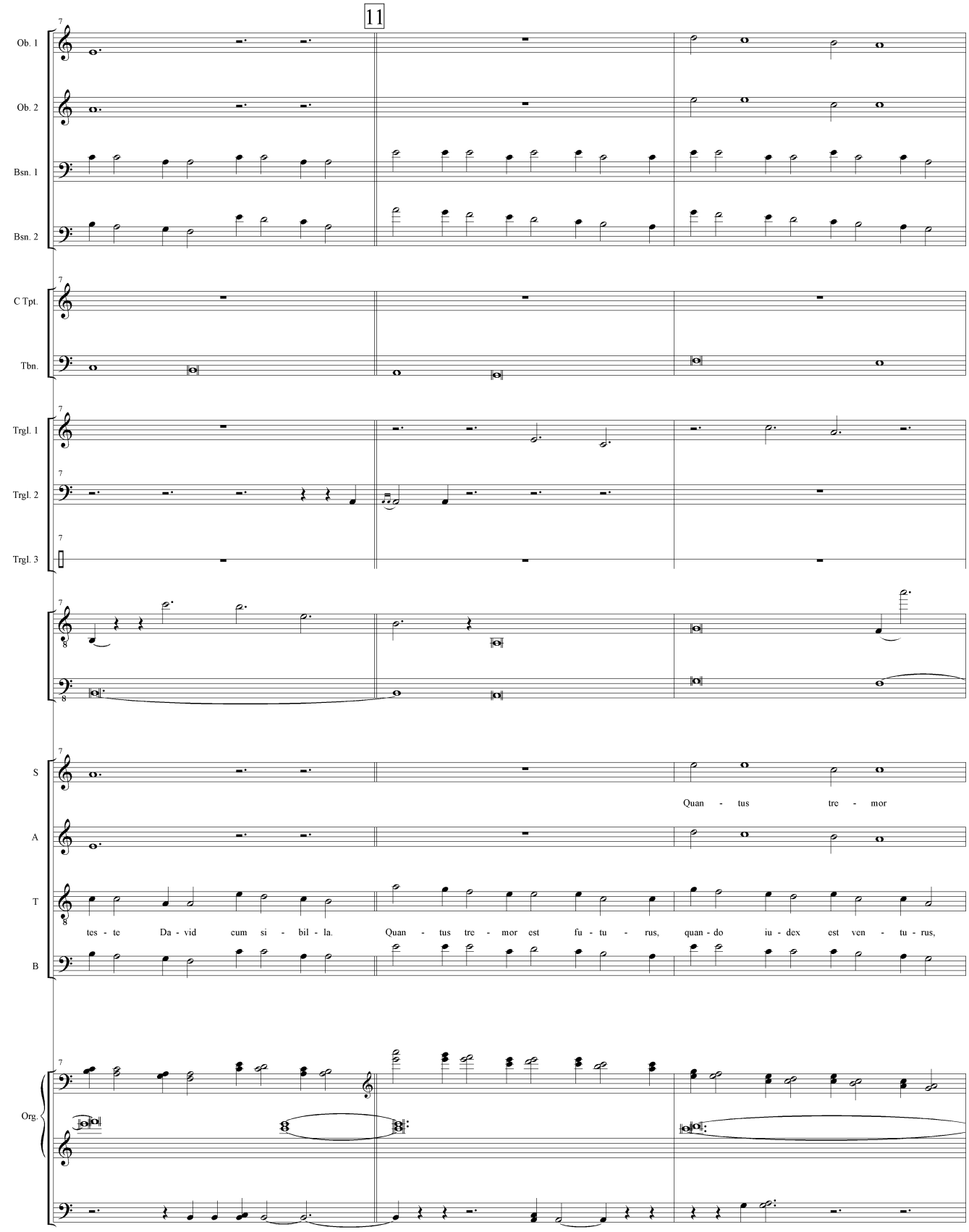
11
Ob. 1
Ob. 2
Bsn. 1
Bsn. 2
C Tpt.
Tbn.
Trgl. 1
Trgl. 2
Trgl. 3
S
A
T
B
Org.
Quan - tus tre - mor
tes - te Da - vid cum si - bil - la. Quan - tus tre - mor est fu - tu - rus, quan - do iu - dex est ven - tu - rus,

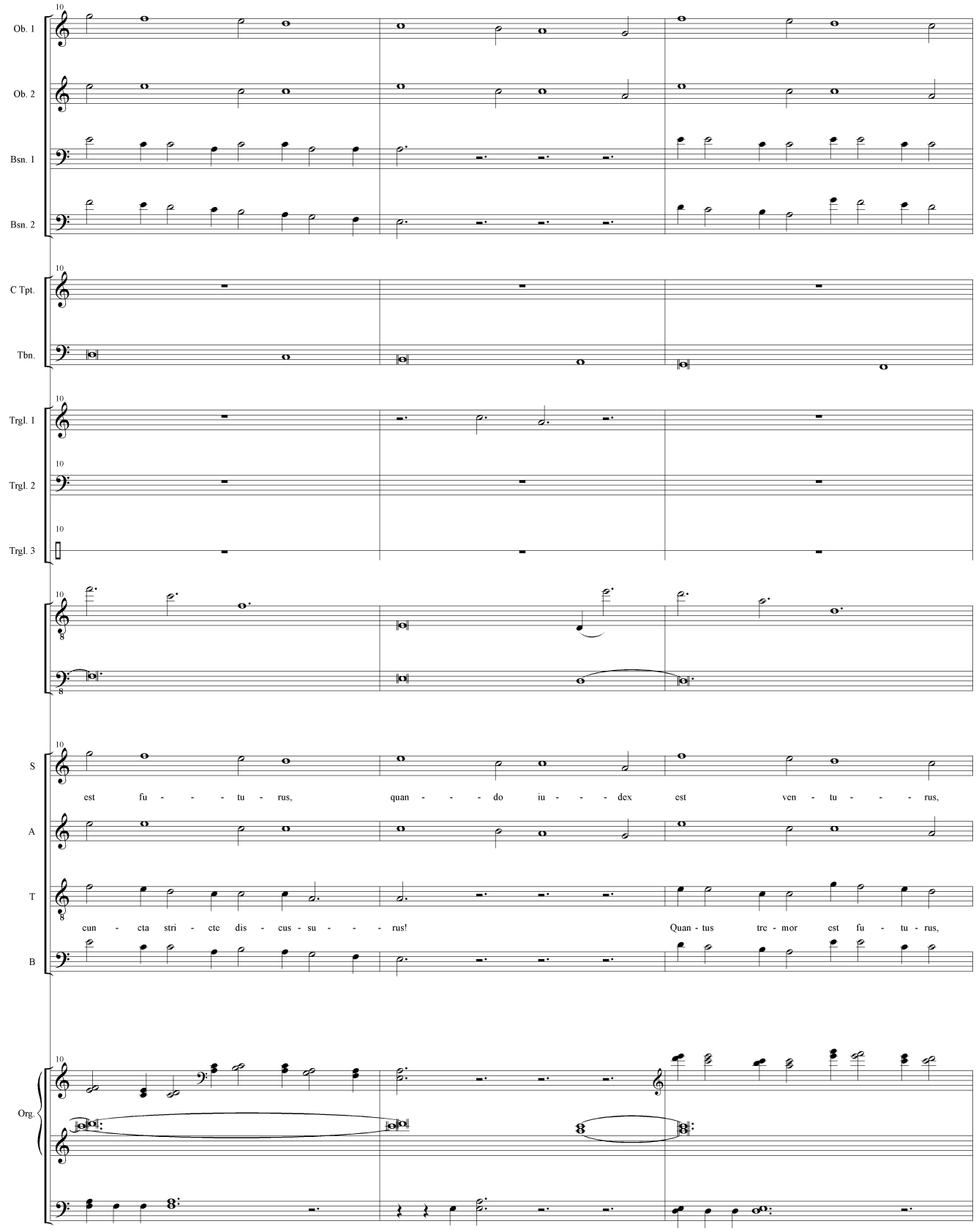
Ob. 1
Ob. 2
Bsn. 1
Bsn. 2
C Tpt.
Tbn.
Trgl. 1
Trgl. 2
Trgl. 3
S
est fu - - - tu - rus, quan - - - do iu - - - dex est ven - tu - - - rus,
A
T
cun - cta stri - cte dis - cus - su - - - rus! Quan - tus tre - mor est fu - tu - rus,
B
Org.

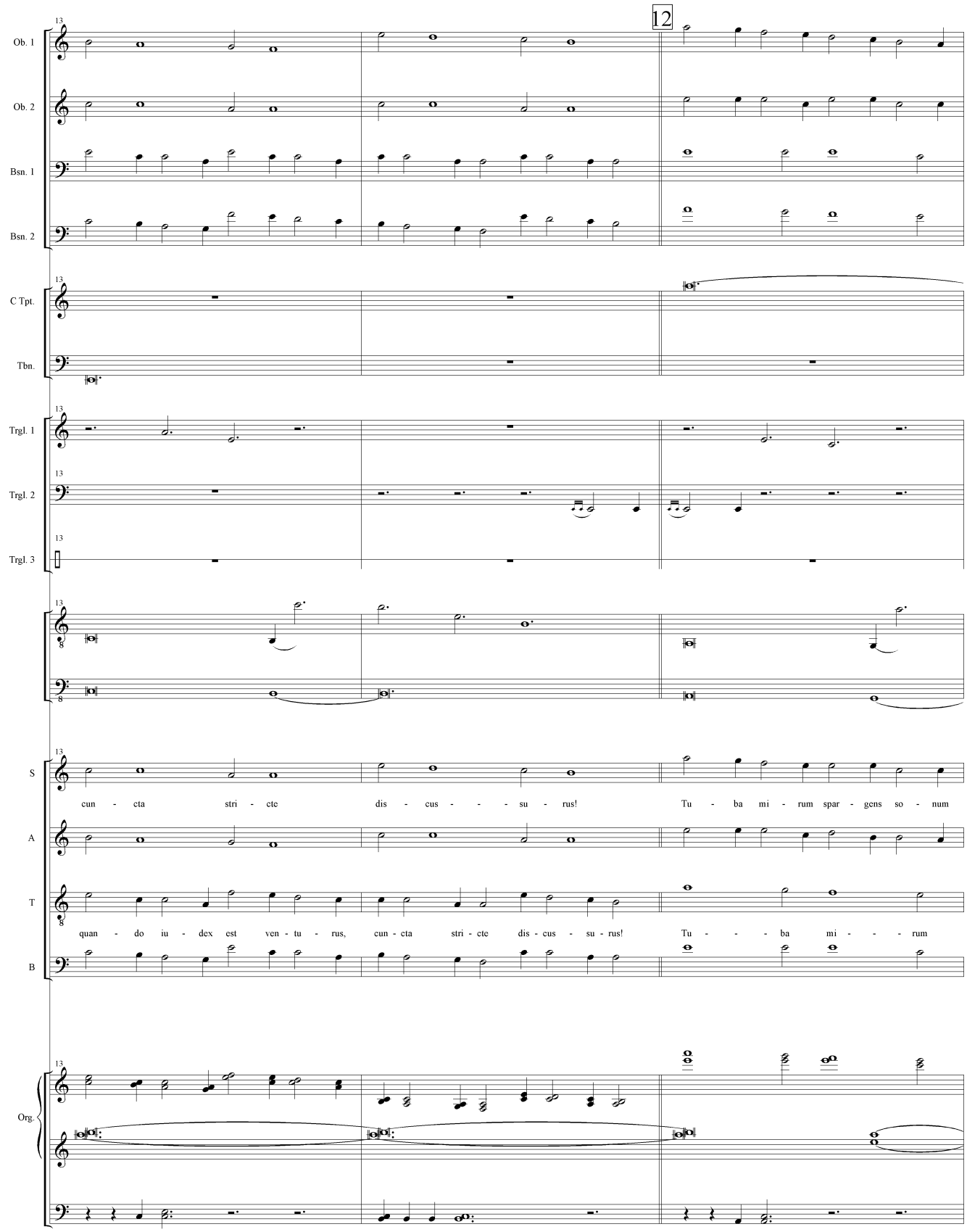
12
Ob. 1
Ob. 2
Bsn. 1
Bsn. 2
C Tpt.
Tbn.
Trgl. 1
Trgl. 2
Trgl. 3
S
cun - cta stri - cte dis - cus - - - su - rus! Tu - ba mi - rum spar - gens so - num
A
T
quan - do iu - dex est ven - tu - rus, cun - cta stri - cte dis - cus - su - rus! Tu - - - ba mi - - - rum
B
Org.

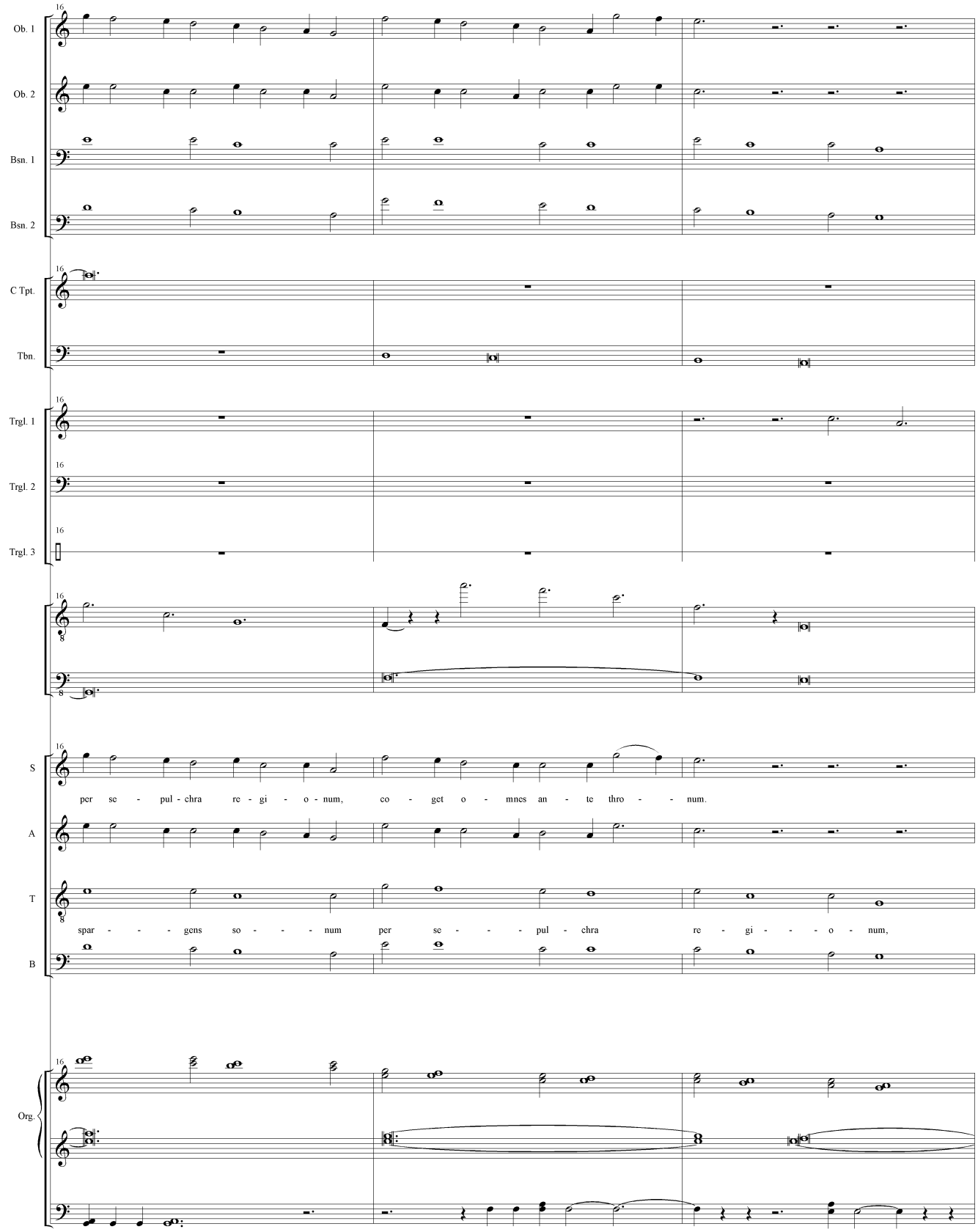
Ob. 1
Ob. 2
Bsn. 1
Bsn. 2
C Tpt.
Tbn.
Trgl. 1
Trgl. 2
Trgl. 3
S
per se - pul - chra re - gi - o - num, co - get o - mnes an - te thro - - num.
A
T
spar - - - gens so - - - num per se - - - pul - chra re - gi - - - o - num,
B
Org.

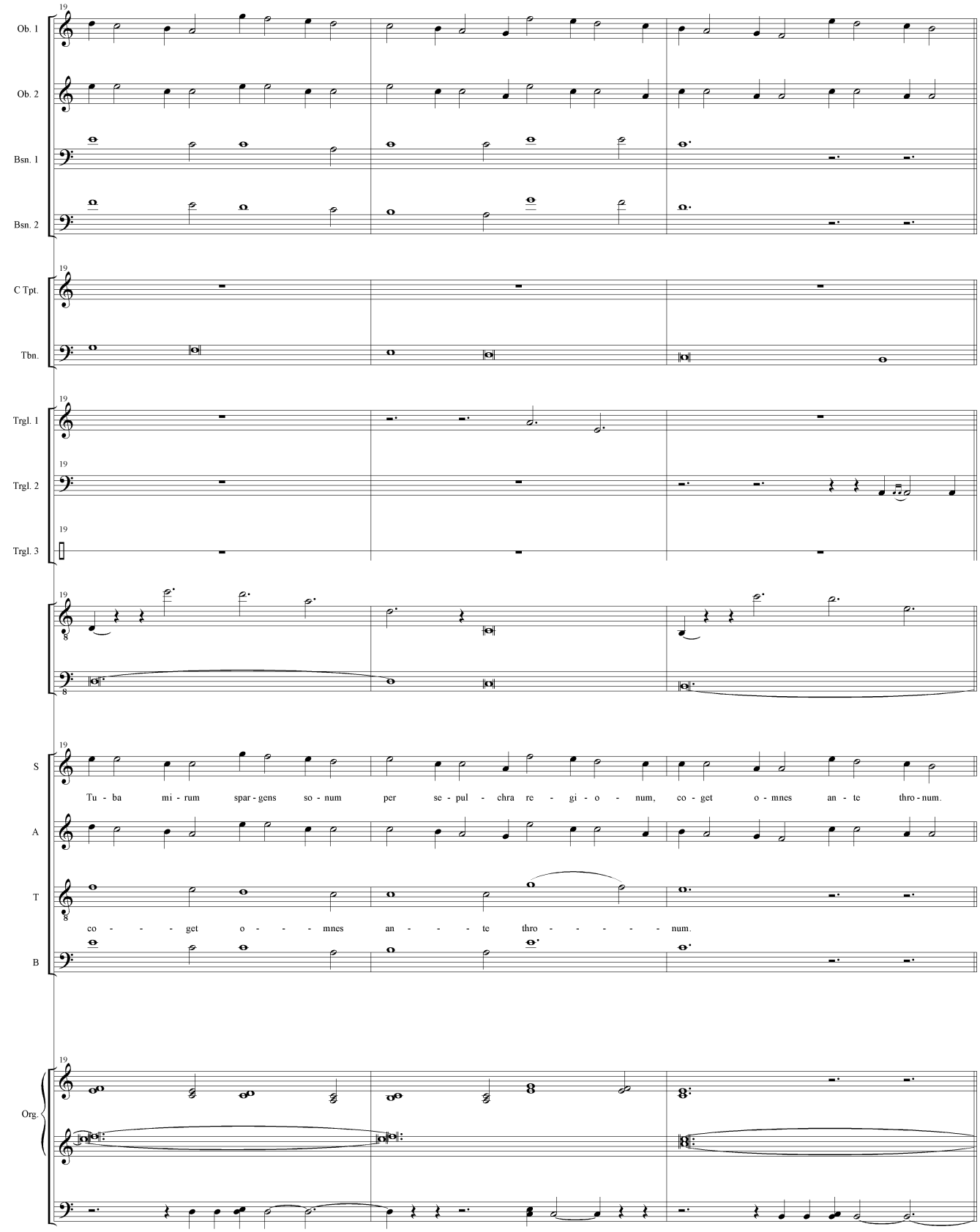
Ob. 1
Ob. 2
Bsn. 1
Bsn. 2
C Tpt.
Tbn.
Trgl. 1
Trgl. 2
Trgl. 3
S
Tu - ba mi - rum spar - gens so - num per se - pul - chra re - gi - o - num, co - get o - mnes an - te thro - num.
A
T
co - - - get o - - - mnes an - - - te thro - - - - - num.
B
Org.

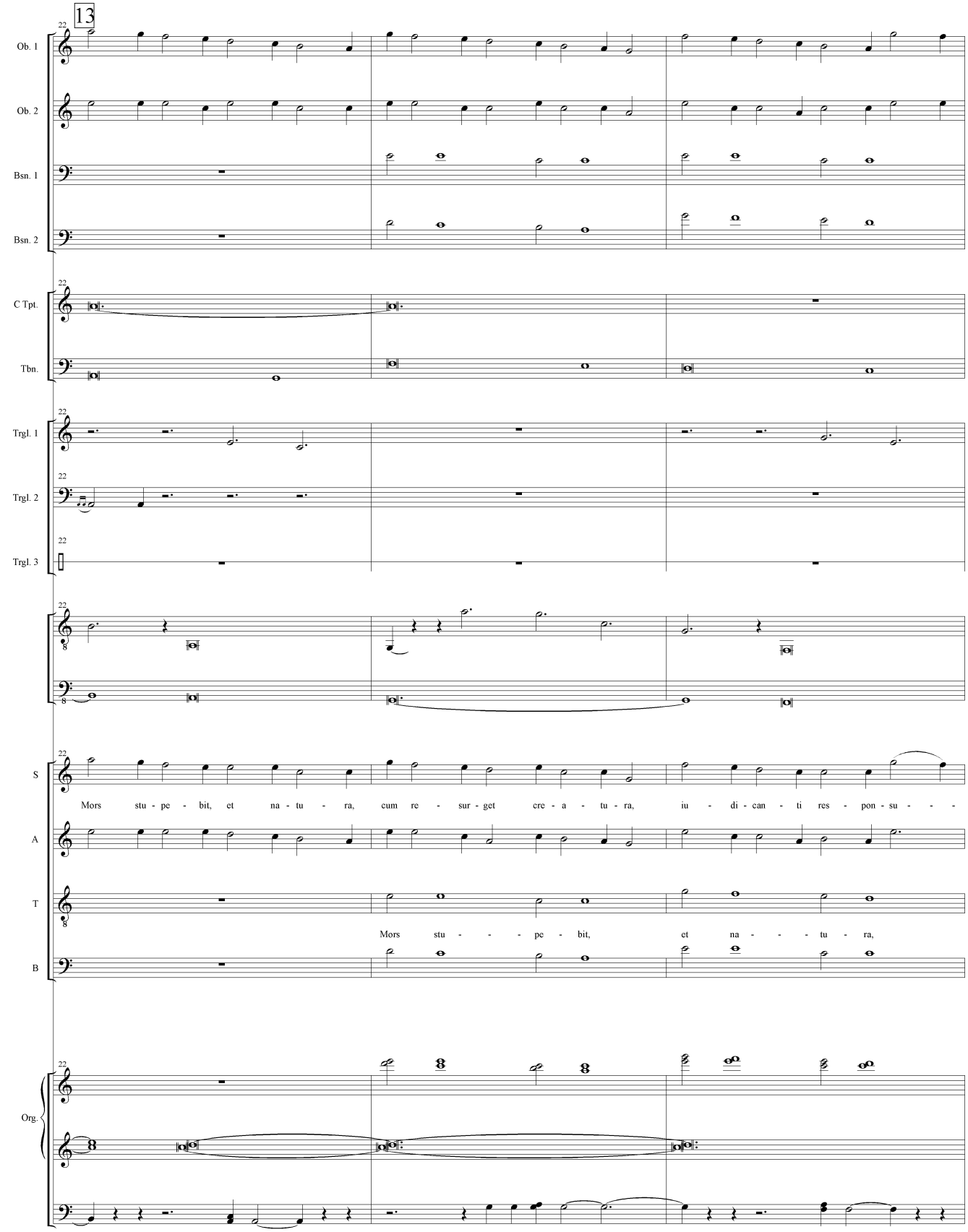
13
Ob. 1
Ob. 2
Bsn. 1
Bsn. 2
C Tpt.
Tbn.
Trgl. 1
Trgl. 2
Trgl. 3
S
Mors stu - pe - bit, et na - tu - ra, cum re - sur - get cre - a - tu - ra, iu - di - can - ti res - pon - su - - -
A
T
Mors stu - - - pe - bit, et na - - - tu - ra,
B
Org.

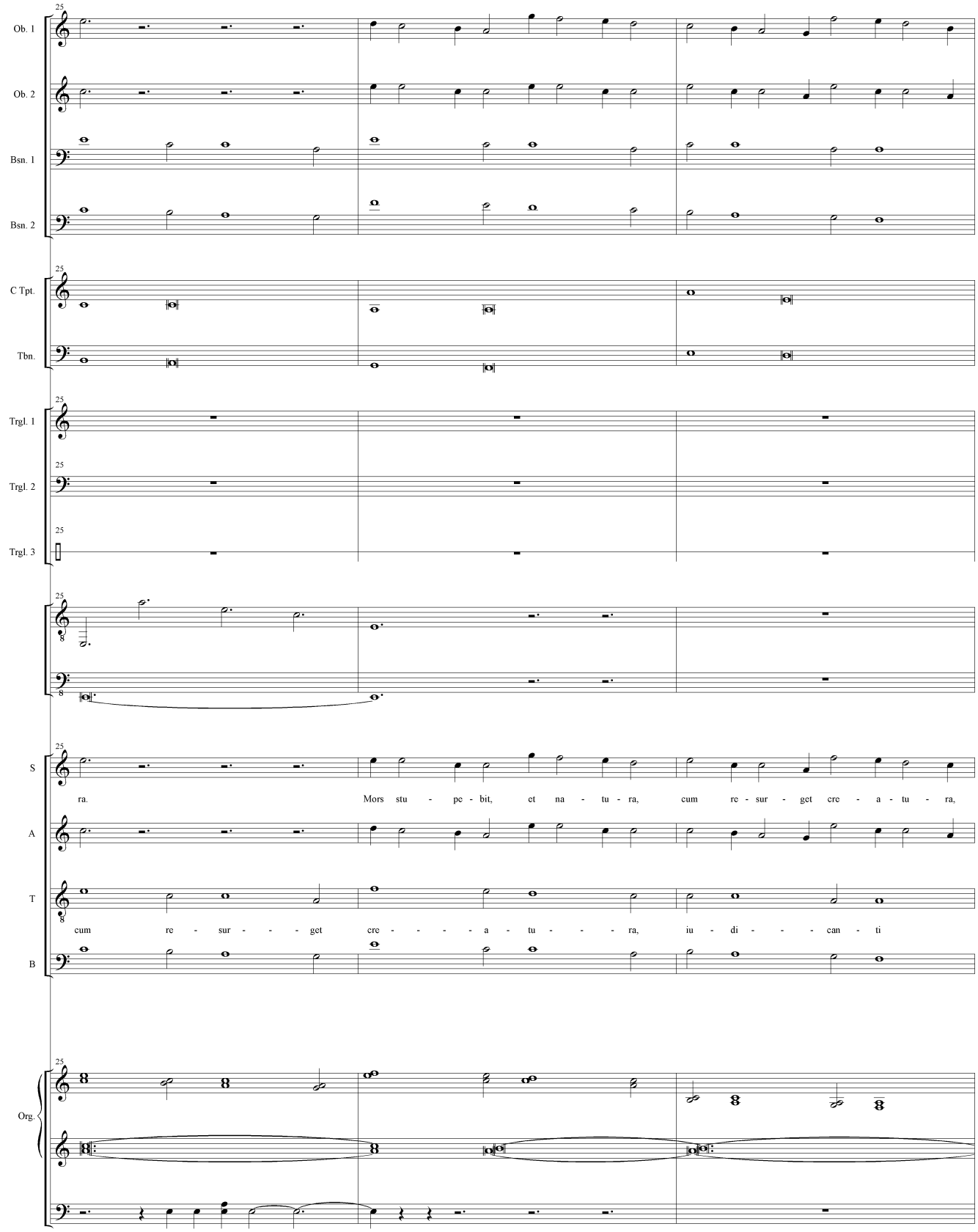
Ob. 1
Ob. 2
Bsn. 1
Bsn. 2
C Tpt.
Tbn.
Trgl. 1
Trgl. 2
Trgl. 3
S
ra. Mors stu - pe - bit, et na - tu - ra, cum re - sur - get cre - a - tu - ra,
A
T
cum re - sur - - - get cre - - - - a - tu - - - ra, iu - di - - - can - ti
B
Org.

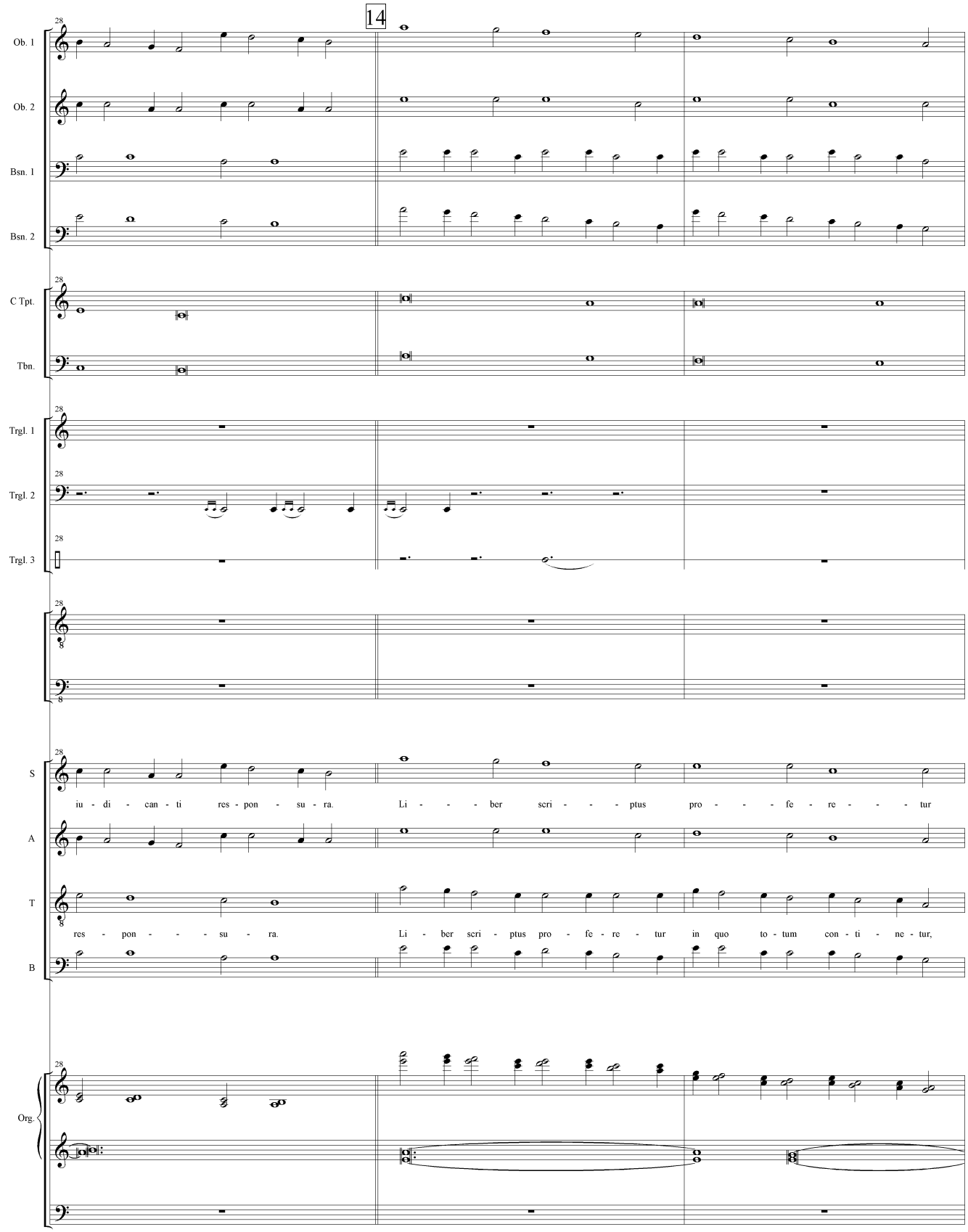
14
Ob. 1
Ob. 2
Bsn. 1
Bsn. 2
C Tpt.
Tbn.
Trgl. 1
Trgl. 2
Trgl. 3
S
iu - di - can - ti res - pon - su - ra. Li - - - ber scri - - - ptus pro - - - fe - re - - - tur
A
T
res - pon - - - su - ra. Li - ber scri - ptus pro - fe - re - tur in quo to - tum con - ti - ne - tur,
B
Org.

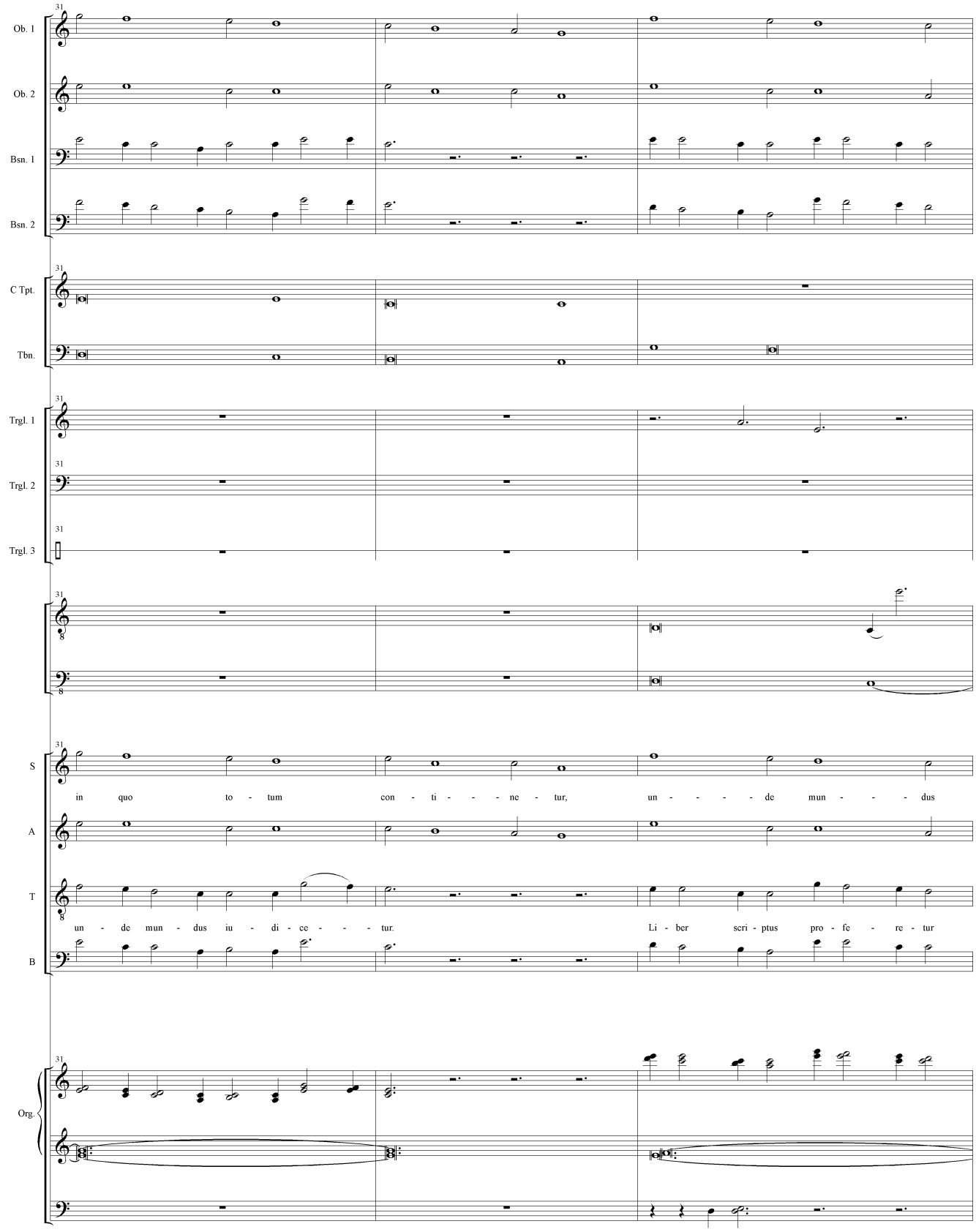
Ob. 1
Ob. 2
Bsn. 1
Bsn. 2
C Tpt.
Tbn.
Trgl. 1
Trgl. 2
Trgl. 3
S
in quo to - tum con - ti - - - ne - tur, un - - - - de mun - - - dus
A
T
un - de mun - dus iu - di - ce - - - tur. Li - ber scri - ptus pro - fe - re - tur
B
Org.

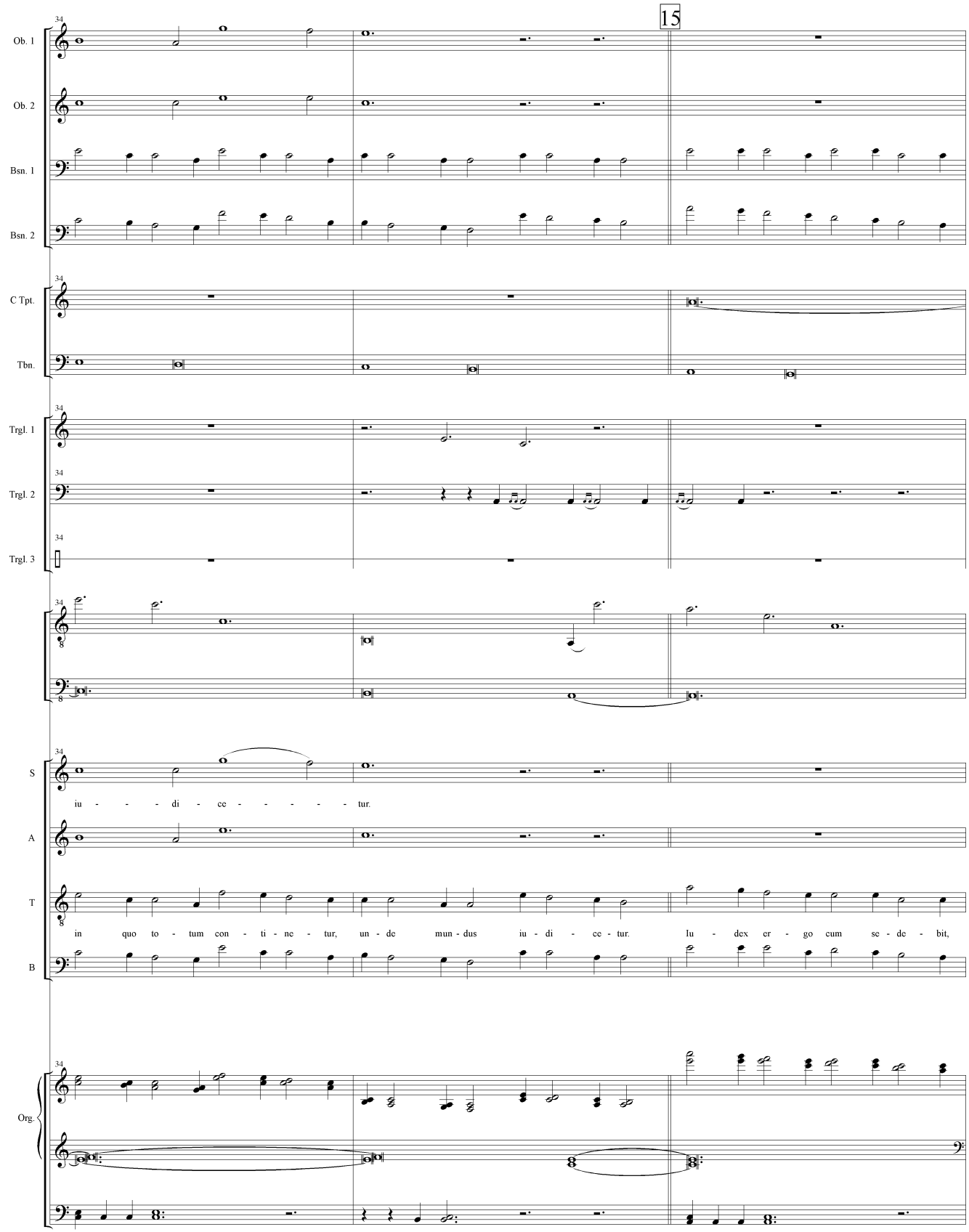
15
Ob. 1
Ob. 2
Bsn. 1
Bsn. 2
C Tpt.
Tbn.
Trgl. 1
Trgl. 2
Trgl. 3
S
iu - - - di - ce - - - - - tur.
A
T
in quo to - tum con - ti - ne - tur, un - de mun - dus iu - di - ce - tur. Iu - dex er - go cum se - de - bit,
B
Org.

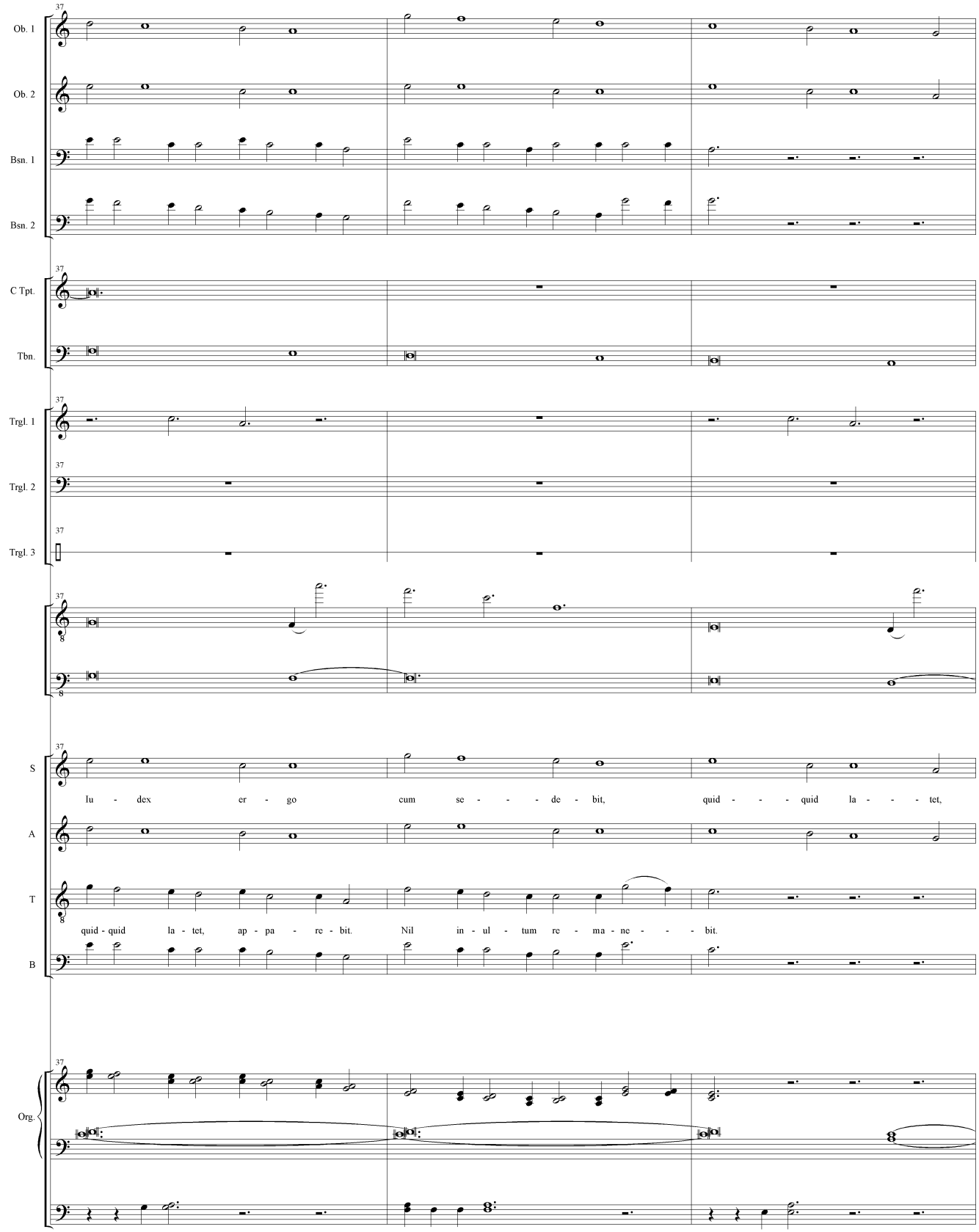
Ob. 1
Ob. 2
Bsn. 1
Bsn. 2
C Tpt.
Tbn.
Trgl. 1
Trgl. 2
Trgl. 3
S
Iu - dex er - go cum se - - - de - bit, quid - - - quid la - - - tet,
A
T
quid - quid la - tet, ap - pa - re - bit. Nil in - ul - tum re - ma - ne - - - bit.
B
Org.

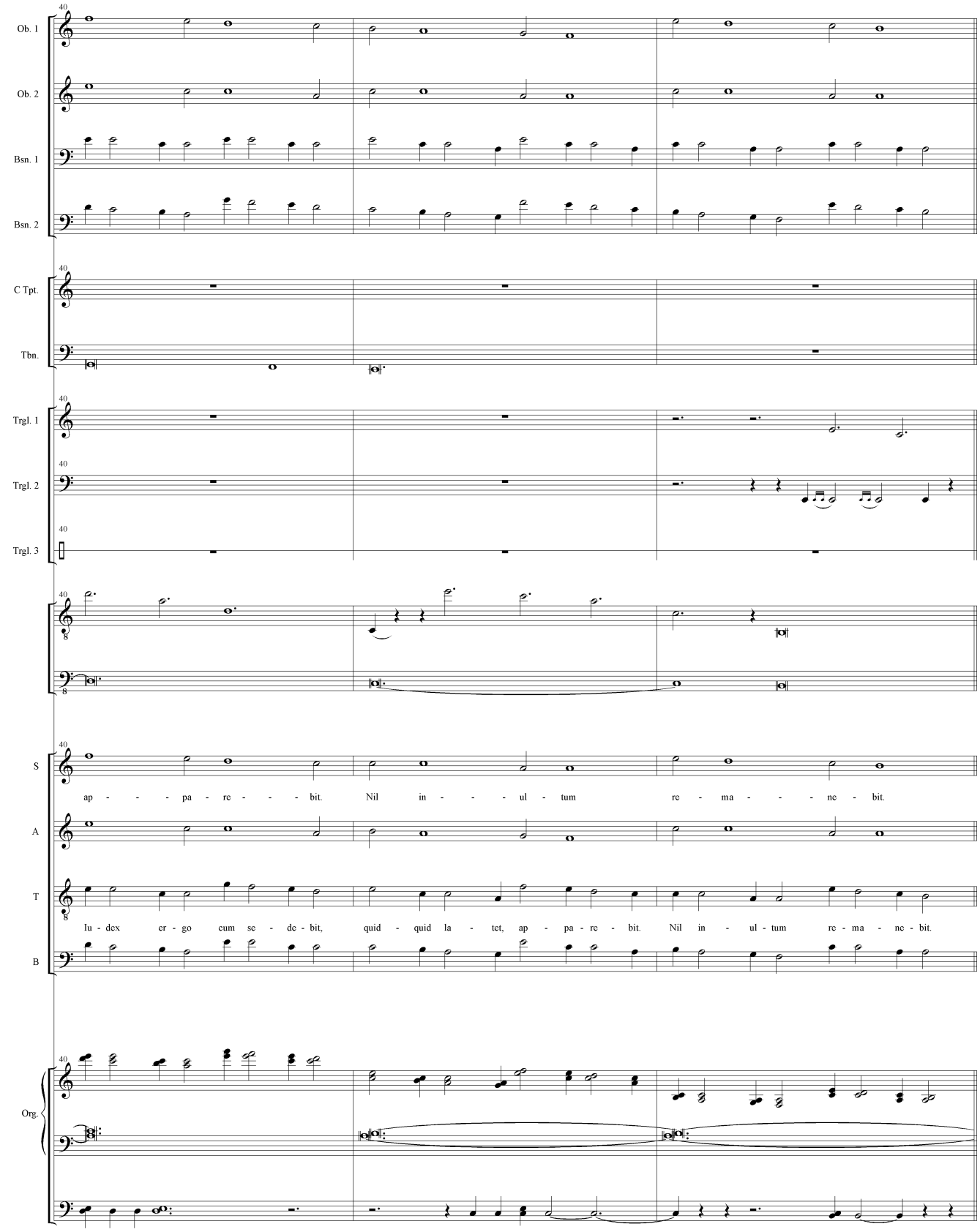
Ob. 1
Ob. 2
Bsn. 1
Bsn. 2
C Tpt.
Tbn.
Trgl. 1
Trgl. 2
Trgl. 3
S
ap - - - pa - re - - - - bit. Nil in - - - - ul - tum re - ma - - - - ne - bit.
A
T
Iu - dex er - go cum se - de - bit, quid - quid la - tet, ap - pa - re - bit. Nil in - ul - tum re - ma - ne - bit.
B
Org.

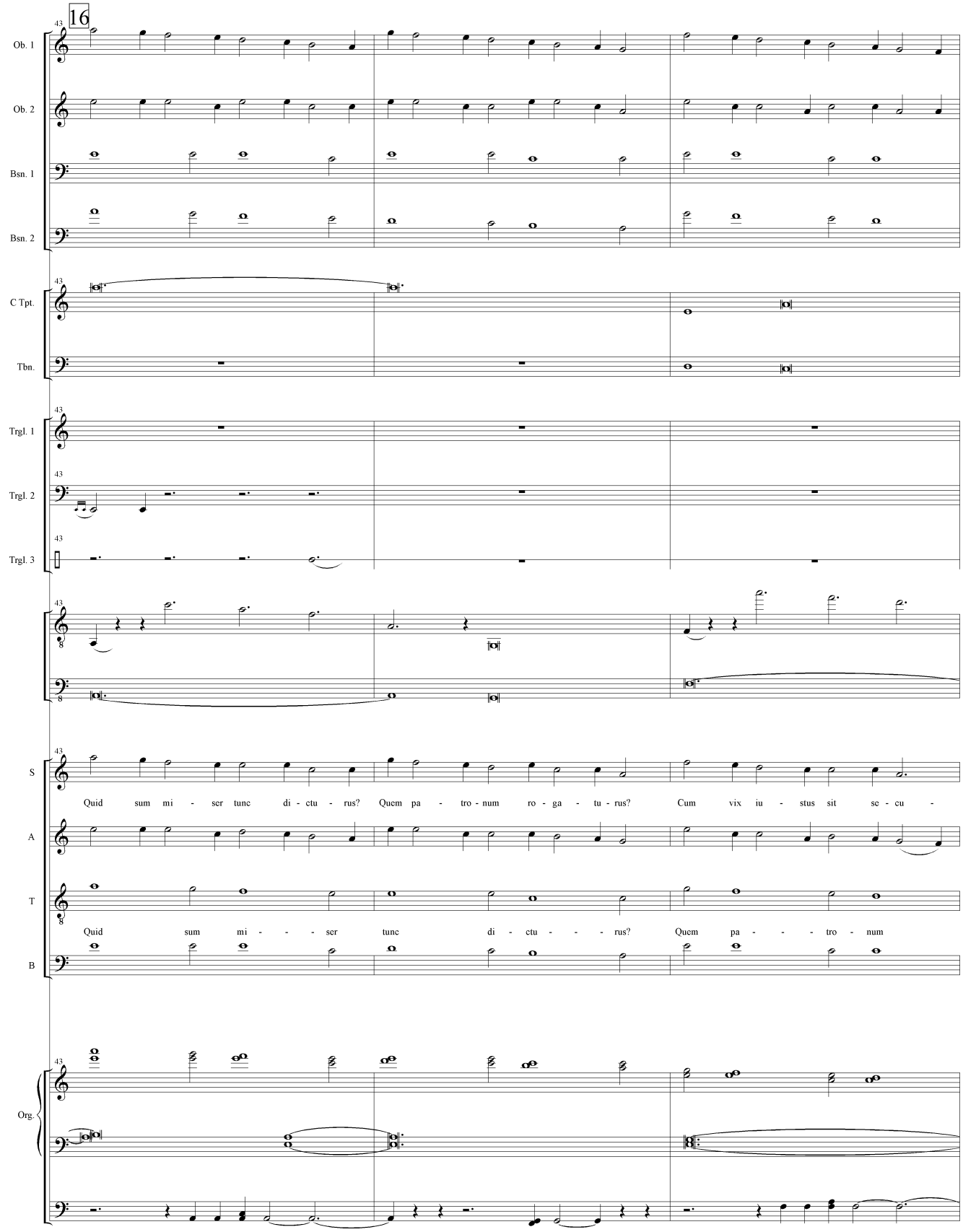
16
Ob. 1
Ob. 2
Bsn. 1
Bsn. 2
C Tpt.
Tbn.
Trgl. 1
Trgl. 2
Trgl. 3
S
Quid sum mi - ser tunc di - ctu - rus? Quem pa - tro - num ro - ga - tu - rus? Cum vix iu - stus sit se - cu -
A
T
Quid sum mi - - - ser tunc di - ctu - - - rus? Quem pa - - - tro - num
B
Org.

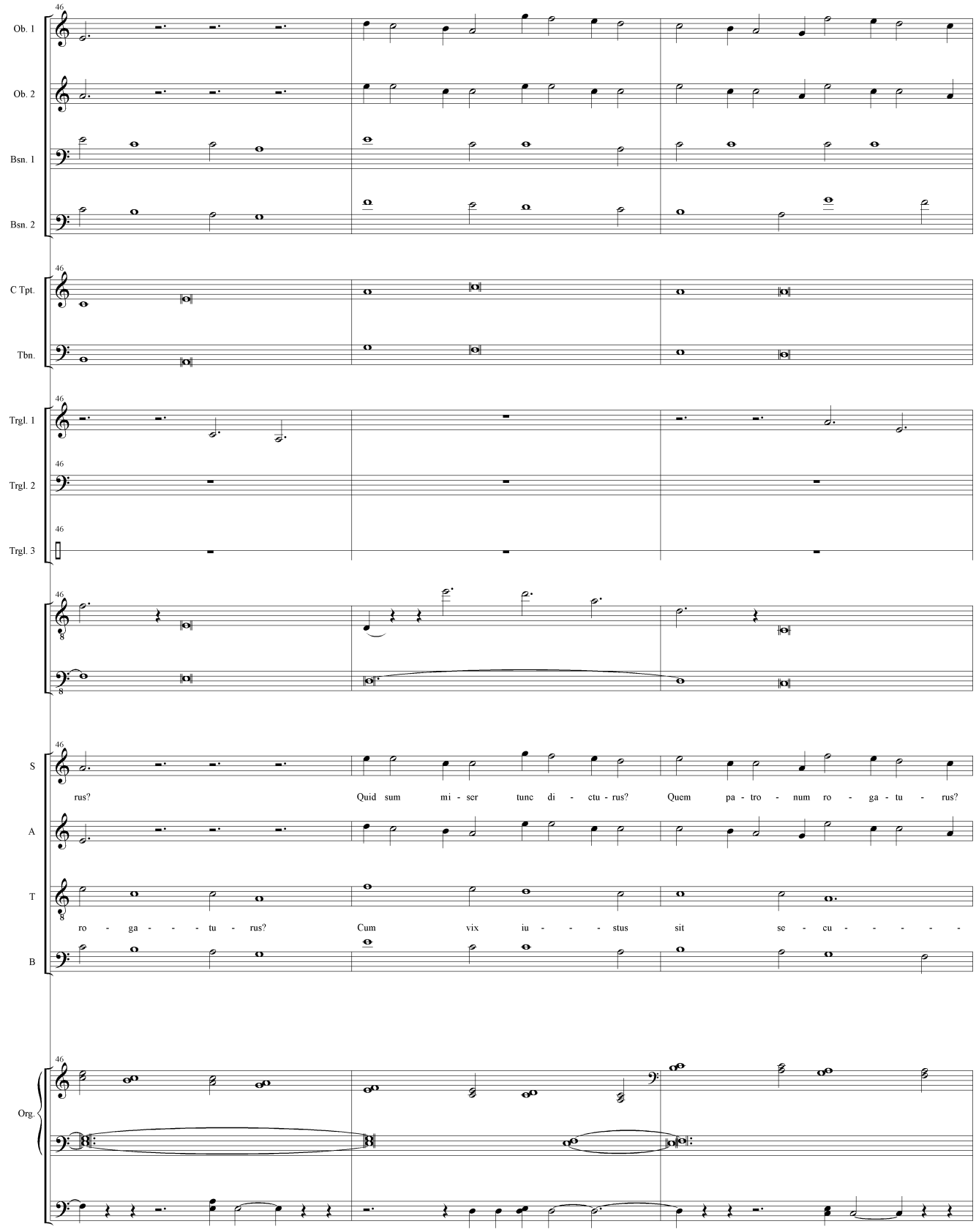
Ob. 1
Ob. 2
Bsn. 1
Bsn. 2
C Tpt.
Tbn.
Trgl. 1
Trgl. 2
Trgl. 3
S
rus? Quid sum mi - ser tunc di - ctu - rus? Quem pa - tro - num ro - ga - tu - rus?
A
T
ro - ga - - - tu - rus? Cum vix iu - - - stus sit se - cu - - - - -
B
Org.

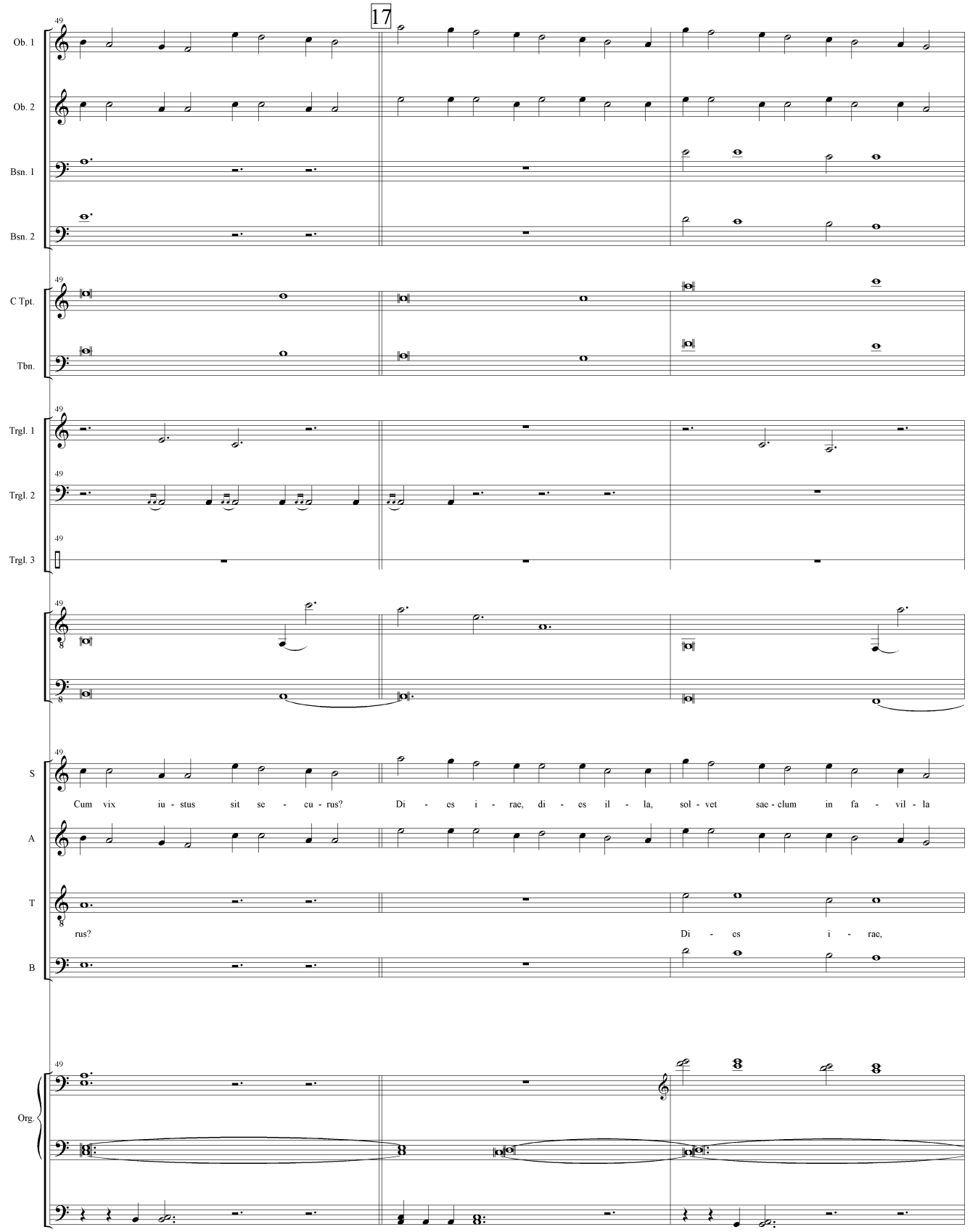
17
Ob. 1
Ob. 2
Bsn. 1
Bsn. 2
C Tpt.
Tbn.
Trgl. 1
Trgl. 2
Trgl. 3
S
Cum vix iu - stus sit se - cu - rus? Di - es i - rae, di - es il - la, sol - vet sae - clum in fa - vil - la
A
T
rus? Di - es i - rae,
B
Org.

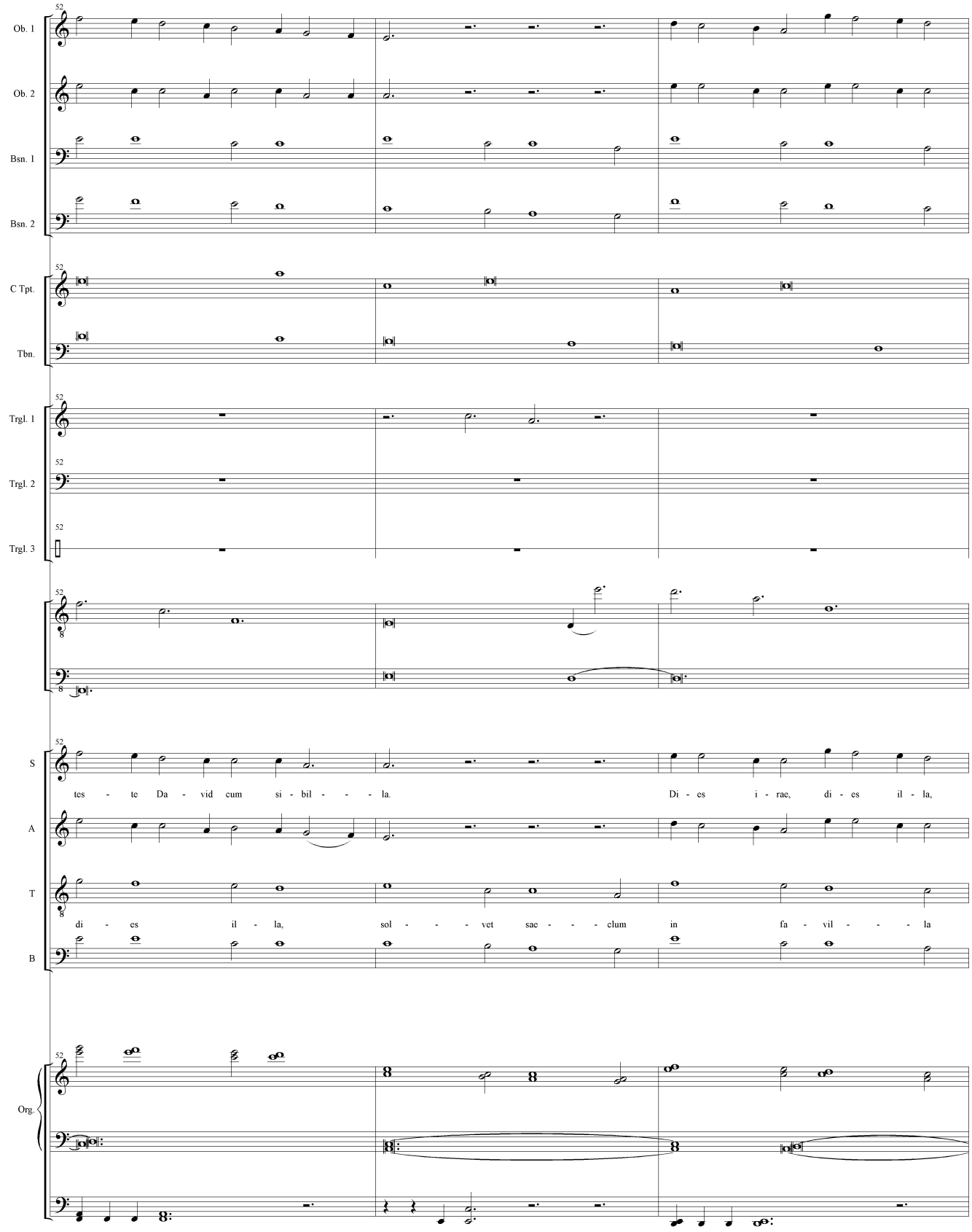
Ob. 1
Ob. 2
Bsn. 1
Bsn. 2
C Tpt.
Tbn.
Trgl. 1
Trgl. 2
Trgl. 3
S
tes - te Da - vid cum si - bil - - - la.
Di - es i - rae, di - es il - la,
A
T
di - es il - la, sol - - - vet sae - - - clum in fa - vil - - - la
B
Org.